

DRAWING NO. <b>ASY-5842</b>	REVISION <b>REL-01</b>
PROJECT CODE: <b>LICK-51</b>	
REQUIRED PER TELESCOPE: 1	
MATERIAL: 6061-T6 ALUMINUM	
CONDITION: AS SUPPLIED	
FINISH: AS SUPPLIED	
FINISH COLOR: AS SUPPLIED	
APPROXIMATE MASS: 1749 gm	
REFERENCE DOCUMENTS:	

REV.	DATE	DESCRIPTION	CHK'D	APPV'D	ZONE
1	4/7/05	INITIAL RELEASE	ETD	JS	

**Controlled Document  
Confirm revision before using**

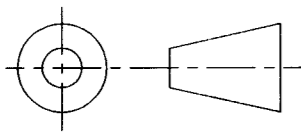
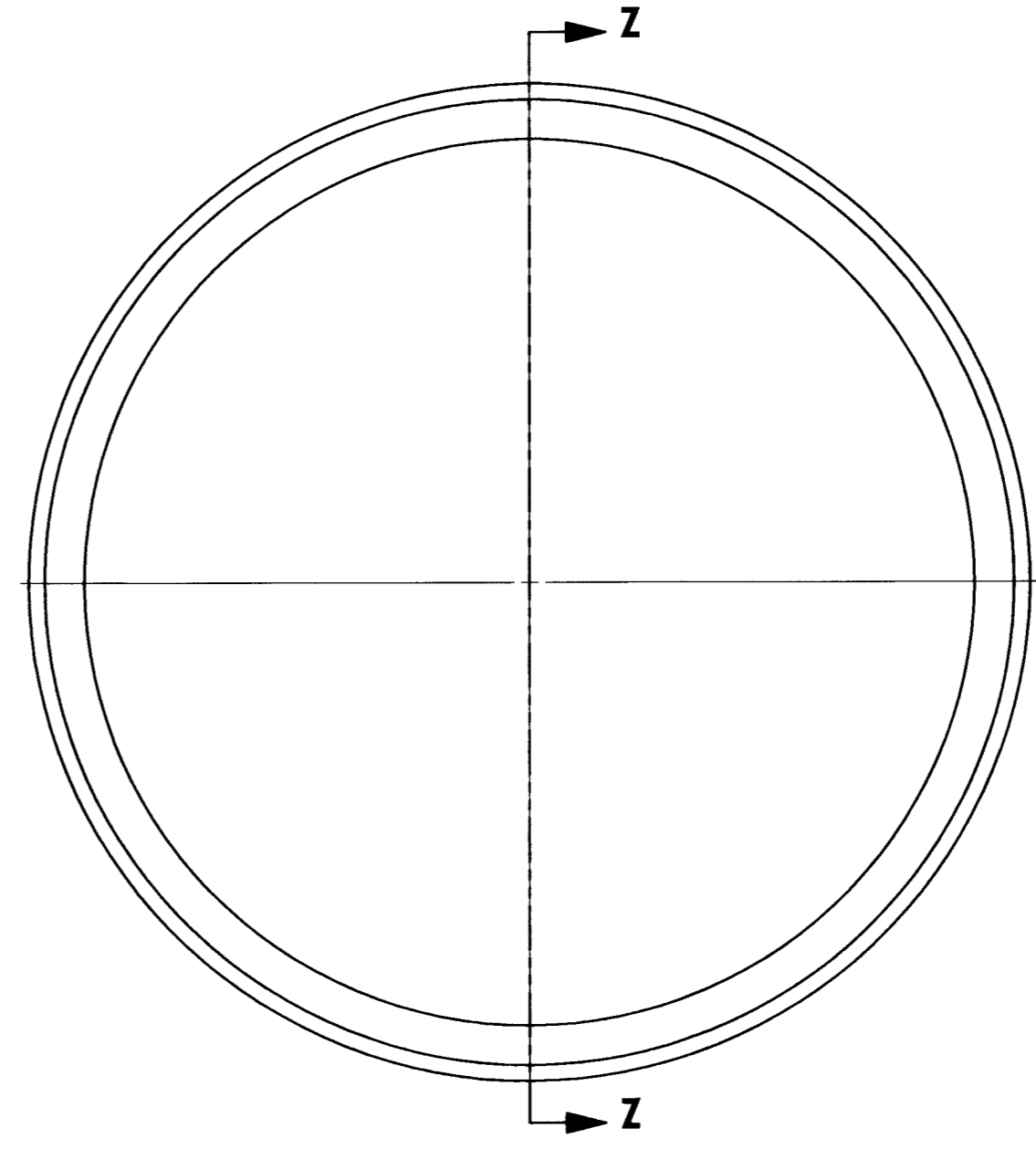
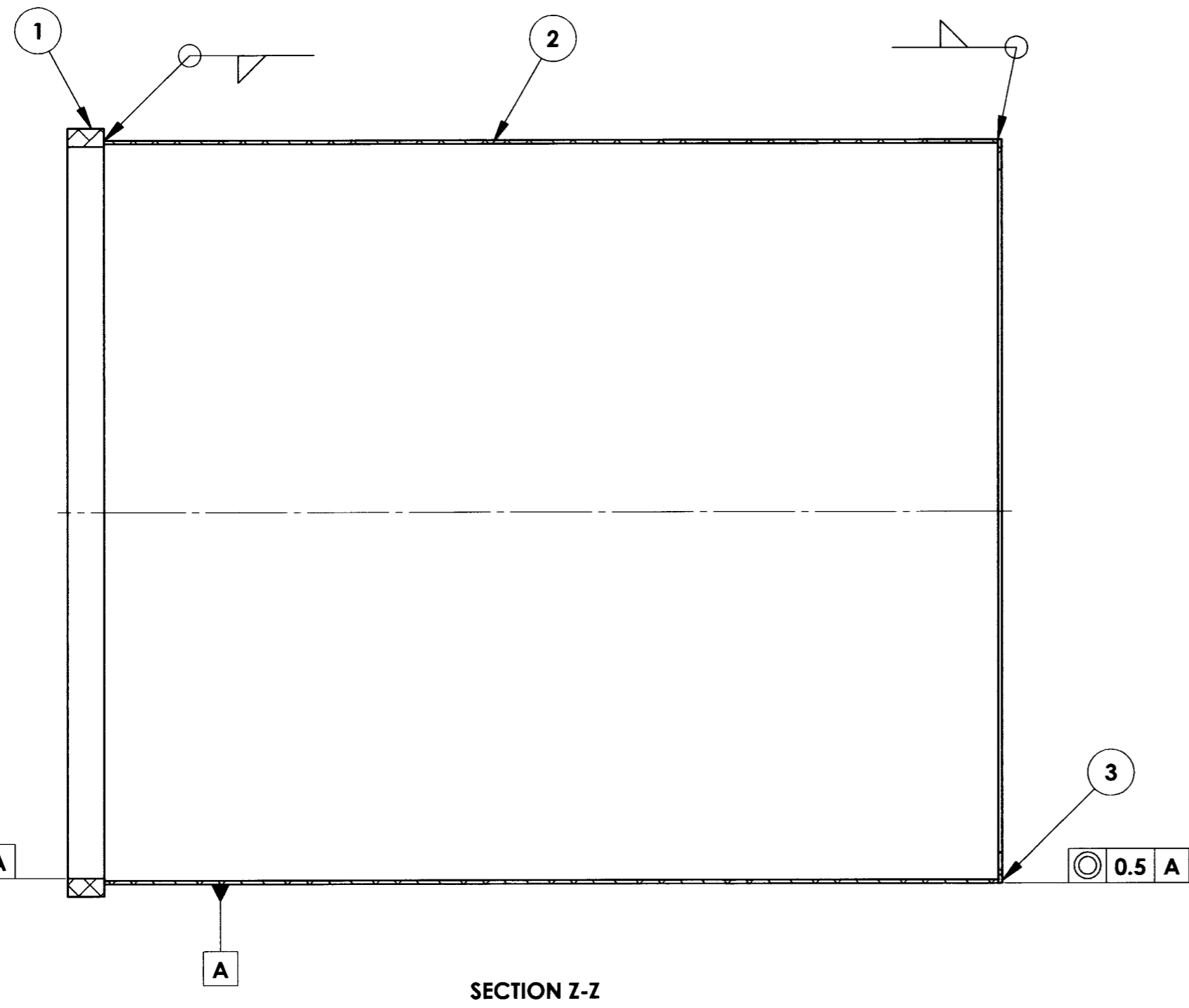
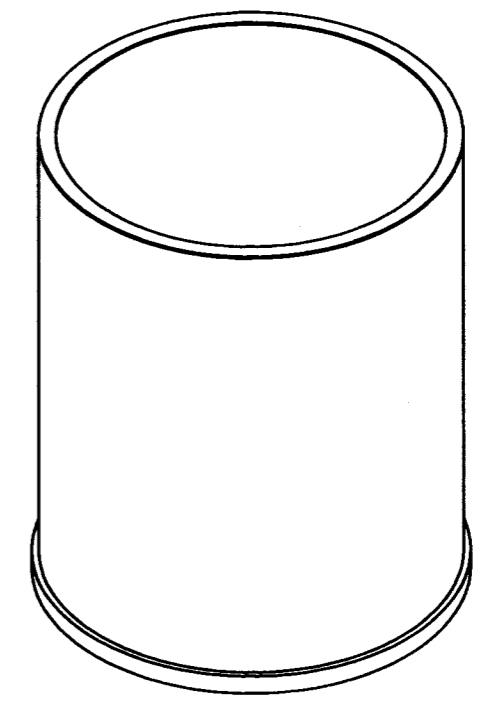

**DO NOT SCALE DRAWING**

ITEM NO.	QTY.	PART NUMBER	DESCRIPTION	Material	Weight
3	1	COM-5845	M3 BAFFLE TOP PLATE	6061-T6 ALUMINUM	47
2	1	COM-5844	M3 BAFFLE TUBE	6061-T6 ALUMINUM	1409
1	1	COM-5843	M3 BAFFLE MOUNTING PLATE	6061-T6 ALUMINUM	293

**COPYRIGHT**  
THIS DOCUMENT & ENCLOSED PROPRIETARY INFORMATION REMAINS THE PROPERTY OF EOS TECHNOLOGIES, INC. THE INTELLECTUAL PROPERTY AND INFORMATION HEREIN MAY NOT BE COPIED NOR DISCLOSED WITHOUT WRITTEN CONSENT OF EOS TECHNOLOGIES, INC. MANAGEMENT

**UNLESS OTHERWISE SPECIFIED:**  
DIMENSIONS ARE IN MILLIMETERS  
TOLERANCES:  
X.X = ±0.25MM  
X.XX = ±0.10MM  
ANGLES = ±0.5°  
ROUNDS AND FILLETS ARE R3.0  
BREAK ALL SHARP EDGES  
0.25MM X 0.25MM

**WELDS ARE:**  
MAX SIZE FILLET OR FULL PENETRATION GROOVE AS APPROPRIATE.  
**ALL WELDS ARE CONTINUOUS**  
NEAREST NOMINAL STOCK SIZE MAY BE SUBSTITUTED.  
INDICATED MACHINED SURFACES

DESIGN	J. CATONE	DATE	6/10/04
DRAWN	K. WASMER	DATE	3/8/05
CHECKED	<i>S. Jure</i>	DATE	4/7/05
APPROVED	<i>B.J. Pentland</i>	DATE	4/8/05

<b>EOS TECHNOLOGIES, INC.</b> 3160 E. TRANCON WAY, SUITE 180, TUCSON, AZ 85706 PH: (520) 624-6399			
<b>M3 BAFFLE - WELDING</b>			
DRAWING NO.	STATUS	REVISION	SHEET SIZE
<b>ASY-5842</b>	Released	<b>REL-01</b>	<b>A2</b>
SHEET 1 OF 1		SCALE 1:2	